

**ABELL
SURVEYING & MAPPING
DELAVER, WISCONSIN 53115
414-728-6737**

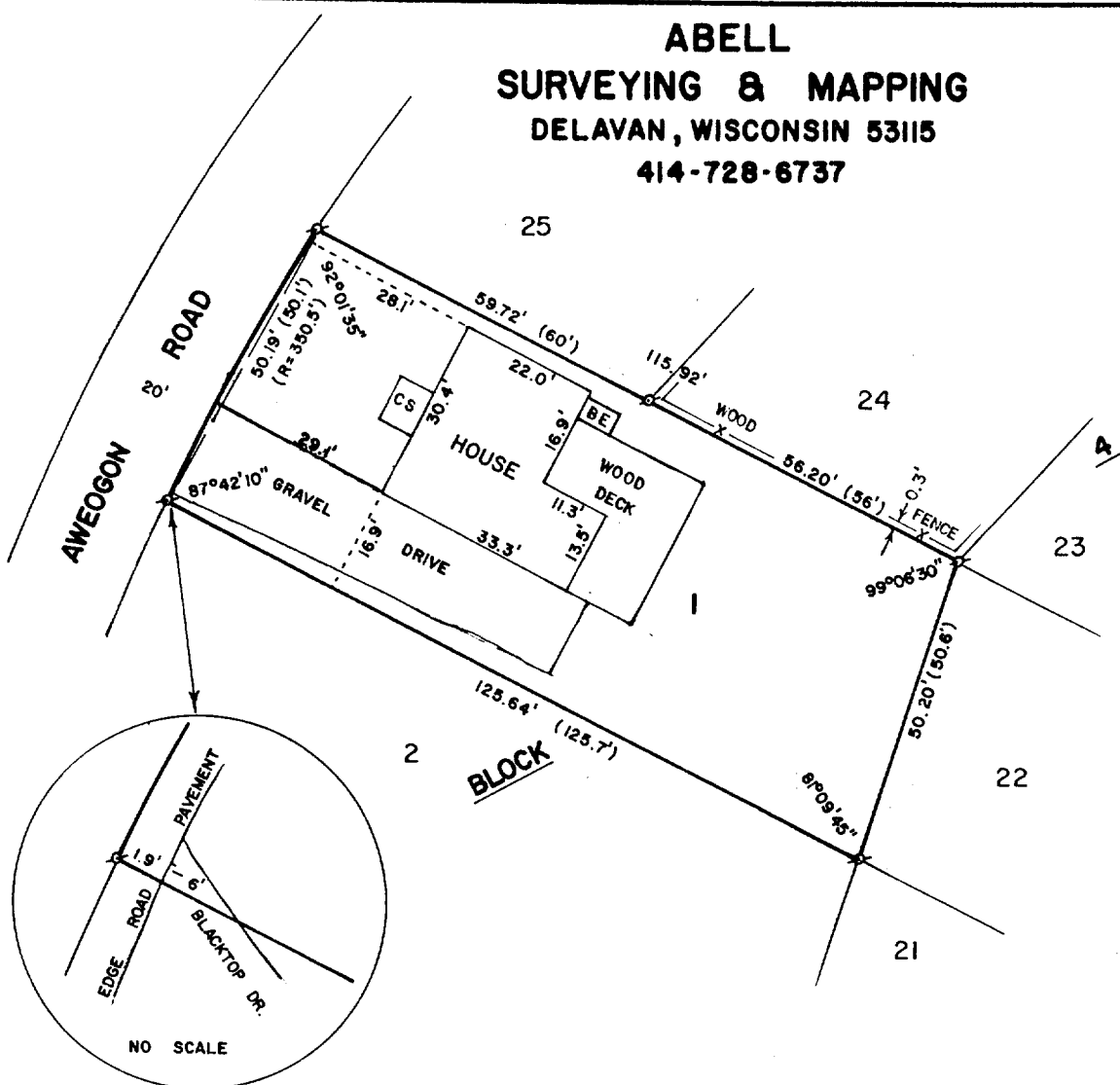

PLAT OF SURVEY OF

LOT 1, BLOCK 4, INDIAN HILLS FIRST ADDITION, VILLAGE OF
FONTANA-ON-GENEVA LAKE, WALWORTH COUNTY, WISCONSIN.

ORDERED BY: ANCHOR SAVINGS & LOAN
201 BROAD STREET
LAKE GENEVA, WI. 53147

OWNER: DONNA RHODES

SURVEY REVISED: DECEMBER 4, 1996

ORDERED BY: RE/MAX-GENEVA REALTY
101 BROAD STREET
SUITE 102
LAKE GENEVA, WI 53147

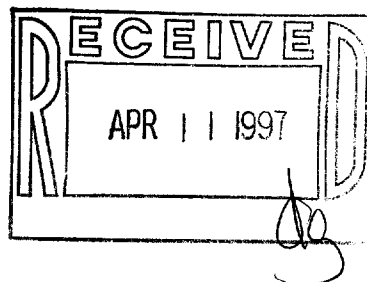

SCALE - 1"=30'

LEGEND

∘ - IRON PIPE FOUND
() - RECORDED AS
BE - BASEMENT ENTRY
CS - CONCRETE STOOP

I HEREBY CERTIFY THAT I HAVE SURVEYED THE ABOVE DESCRIBED PROPERTY AND THAT THE ABOVE MAP IS A TRUE REPRESENTATION THEREOF AND SHOWS THE SIZE AND LOCATION OF THE PROPERTY, ITS EXTERIOR BOUNDARIES, THE LOCATION OF ALL VISIBLE STRUCTURES AND DIMENSIONS OF ALL PRINCIPAL BUILDINGS THEREON, BOUNDARY FENCES, APPARENT EASEMENTS, ROADWAYS AND VISIBLE ENCROACHMENTS, IF ANY, TO THE BEST OF MY KNOWLEDGE AND BELIEF.

THIS SURVEY IS MADE FOR THE USE OF THE PRESENT OWNERS OF THE PROPERTY, AND ALSO THOSE WHO PURCHASE, MORTGAGE, OR GUARANTEE THE TITLE THERETO WITHIN ONE (1) YEAR FROM DATE HEREON.

David F. Abell
DAVID F. ABELL
WISCONSIN REGISTERED LAND SURVEYOR, S-1596

May 21, 1988
DATE JOB NUMBER - 88093
NOTE: THIS IS NOT A CERTIFIED COPY UNLESS SEALED.

SIHF-25

005-1572